

**Amalgamation Condition**  
 Lot 11 (Legal Access) be held as to eight one eights shores by the Owners of Lots 1 to 5 and 7 to 9 as Tenants in common in equal shares

PROPOSED EASEMENTS			
PURPOSE	SHOWN	SERVIENT TENEMENT	DOMINANT TENEMENT
ELECTRICITY SUPPLY	(D)	LOT 9 HERON	LOT 6&10 HERON
ELECTRICITY SUPPLY	(E)	LOT 10 HERON	LOT 6 HERON
RIGHT OF WAY	(F)	LOT 6 HERON	LOT 10 HERON

PROPOSED EASEMENTS			
PURPOSE	SHOWN	SERVIENT TENEMENT	GRANTEE
ELECTRICITY SUPPLY	(A)	LOT 11 HERON	VECTOR LTD.
ELECTRICITY SUPPLY	(B)	LOT 2 HERON	VECTOR LTD.
ELECTRICITY SUPPLY	(C)	LOT 4 HERON	VECTOR LTD.

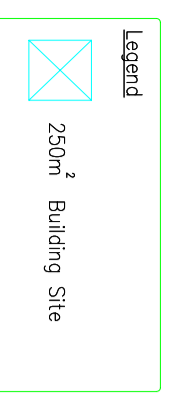

**Notes:**  
 Levels are in terms of Lands & Survey Datum (MSL) Auckland 1946  
 ORIGIN OAPVI DP 183614 R.L. 93.97m  
 (Harrison Grierson Ltd Asbuilt)

**PROPERTY DETAILS**  
 CERTIFICATES OF TITLE: NA124C/353  
 NA139B/164  
 NA139B/165  
 NA139B/166  
 TOTAL AREA: 21.63ha  
 ZONING: COUNTRY SIDE LIVING (RURAL ZONE)  
 LOCAL AUTHORITY : RODNEY DISTRICT

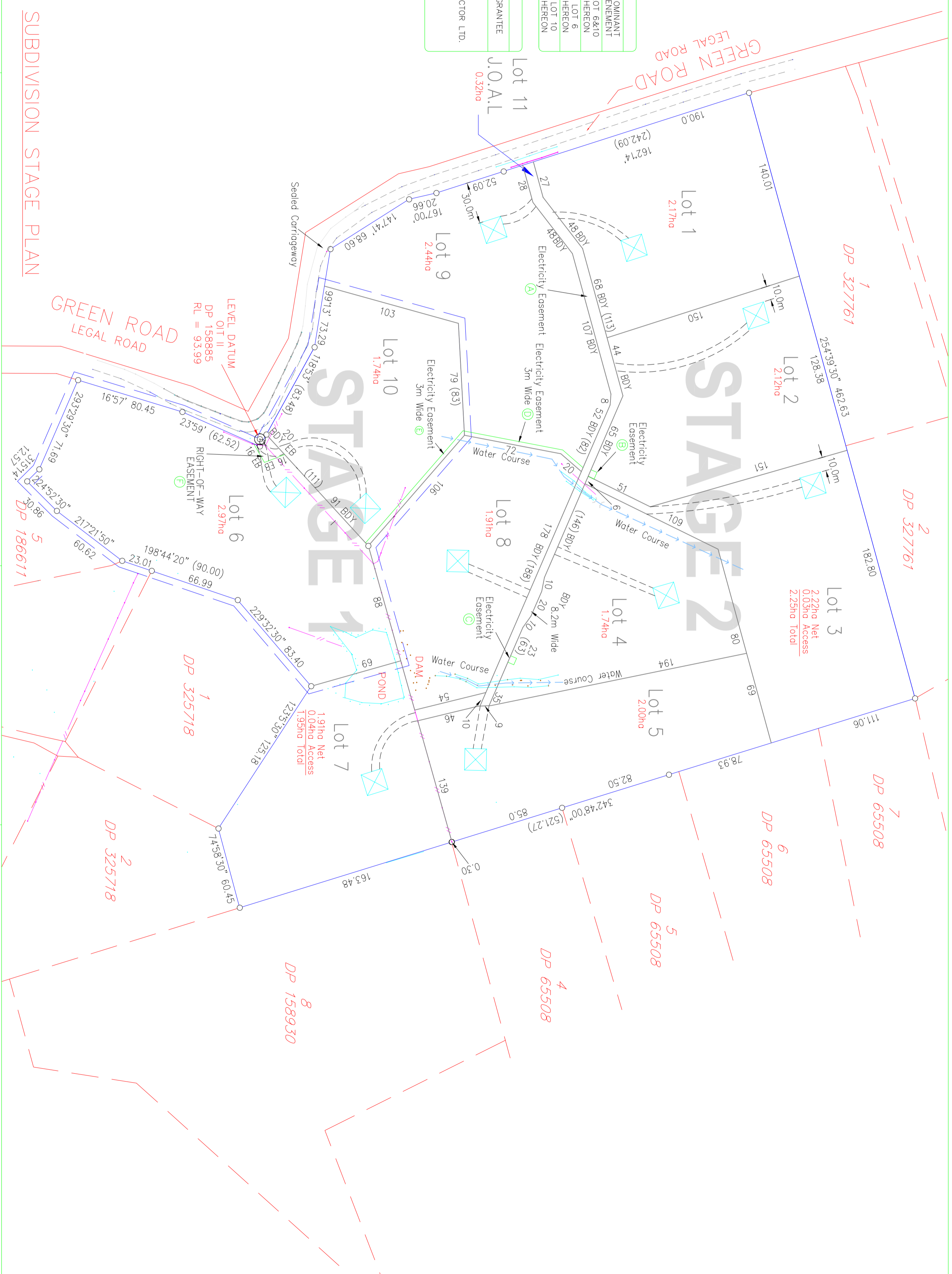

**SUBDIVISION STAGE PLAN**

**CHURCHILL TIMMS LTD**  
 Land Development Consultants  
 P.O. Box 64 246 Botany Town Centre  
 Tel : 273-4182 Fax: 273-4309  
 Email: admin@cttd.co.nz

**PROPOSED SUBDIVISION OF**  
 LOT 6 DP 196229 AND  
 LOTS 7, 8 & 11 DP 211112

**AMENDMENT SCHEDULE**

A	Changed Lot 11 J.O.A.L
---	------------------------

**CLIENT: E.A.J HOLDAWAY TRUST**

AUTOCAD: L:/DWG/RESOURCE CONSENT/1556STAGE.dwg	SCALE: 1:2000 (A2)
CIVILCAD: 1556.c66	REDUCED: 1:4000 (A4)
SURVEYOR: HMI	DATE: DEC 2006
DESIGNED: DL	DRAWN: DL
CHECKED:	

THESE DRAWINGS REMAIN THE INTELLECTUAL PROPERTY OF CHURCHILL TIMMS LIMITED. DIMENSIONS TAKE PRECEDENCE OVER SCALING. IF IN DOUBT ASK.